

Q-1

CHACARAS

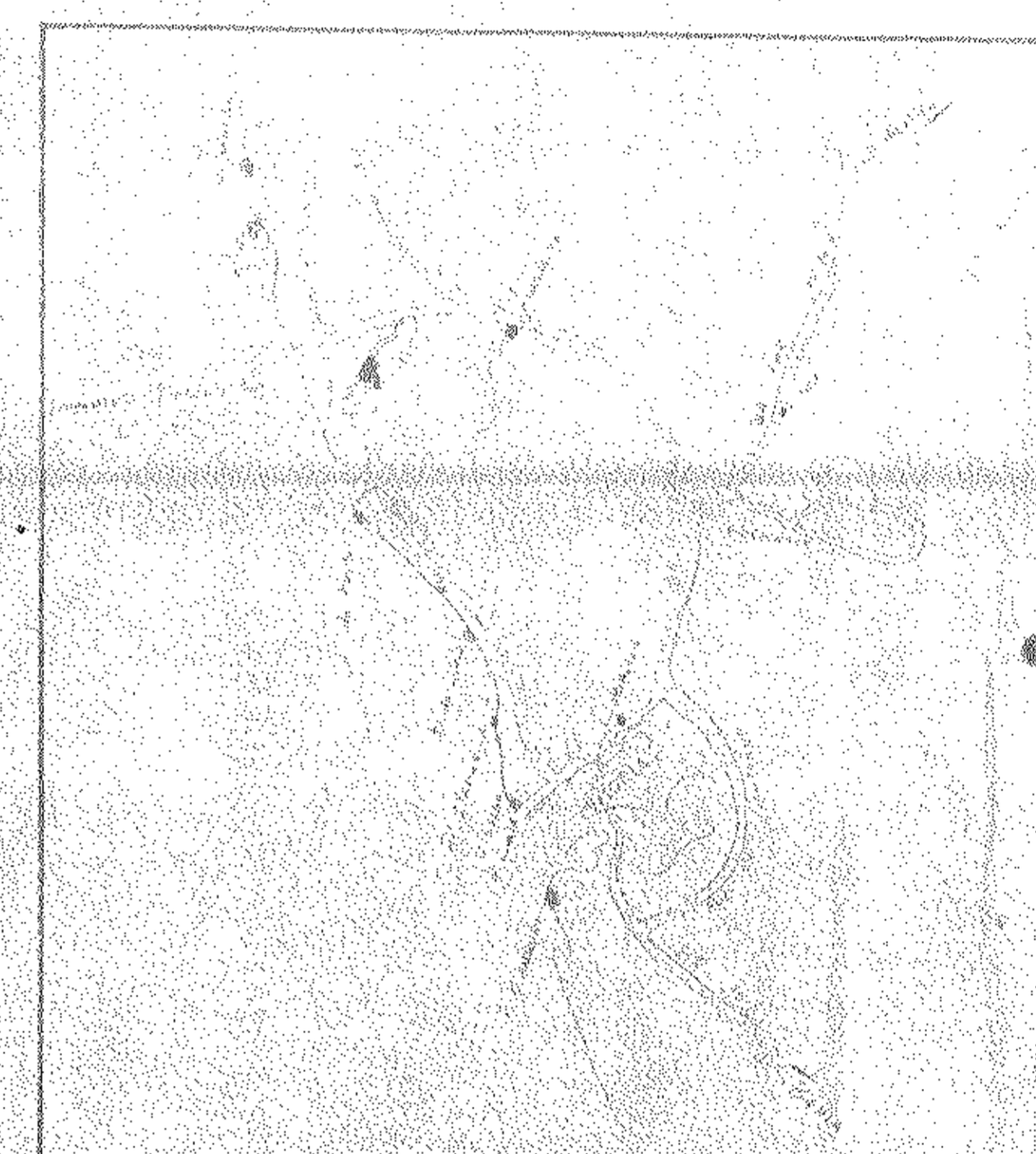

LOCALIZAÇÃO

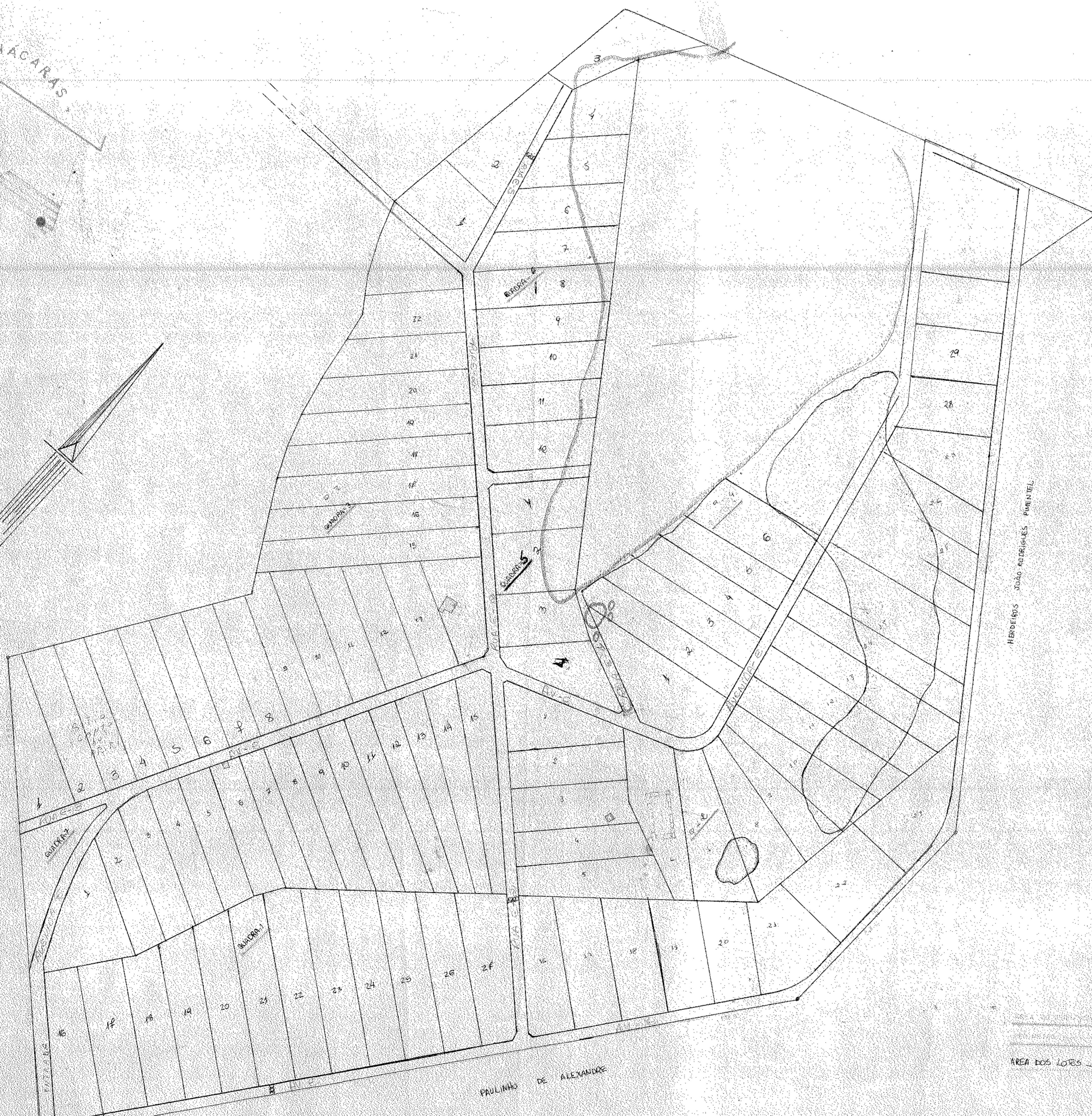
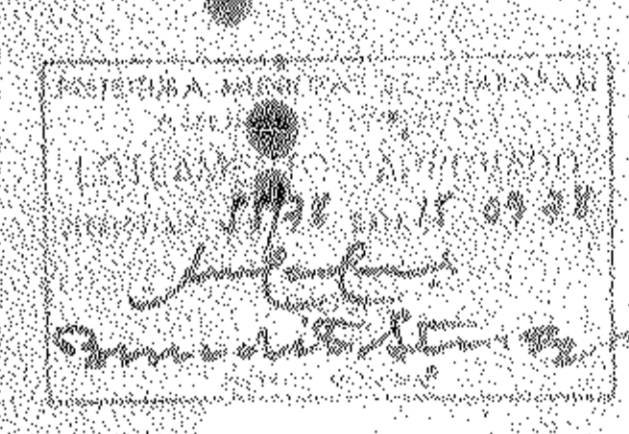

# LOTEAMENTO QUINTAS DO ATLÂNTICO

LOCAL: GUARAPARI - ESP. SANTO

PROPRIETÁRIO: [Signature]

PROF. FECHADO: [Signature]

HERDEIROS - SÓCIO ADMINISTRADOR PARENTAL

ÁREA DOS LOTES

ÁREA - SIMPLIFICADA

ANEXOS

PAULINO DE ALEXANDRE